



BUILDING CAPACITY

PDE Capacity Calculation

4 General K classrooms	100
16 General 1-4 classrooms	400
3 Learning Support classrooms	75
3 Learning Support Resource rooms	24
2 IU classrooms	50
PDE Capacity	649

Adjustments for Practical Capacity

4 General K classrooms	80
16 General 1-4 classrooms	400
3 Learning Support classrooms	35
3 Learning Support Resource rooms	24
2 IU classrooms	0
Practical Capacity	540

October 2022 K-4 Enrollment 448



11 THORNHILL FLOOR FIRST
MORGANTHAU, VA 17101
PH: 703.288.8811 FAX: 703.288.8818
WWW.MCKARCHITECTURE.COM

DATE	DESCRIPTION	DATE	BY

11 THORNHILL FLOOR FIRST
MORGANTHAU, VA 17101
PH: 703.288.8811 FAX: 703.288.8818
WWW.MCKARCHITECTURE.COM

11 THORNHILL FLOOR FIRST
MORGANTHAU, VA 17101
PH: 703.288.8811 FAX: 703.288.8818
WWW.MCKARCHITECTURE.COM

11 THORNHILL FLOOR FIRST
MORGANTHAU, VA 17101
PH: 703.288.8811 FAX: 703.288.8818
WWW.MCKARCHITECTURE.COM

PRA0.1

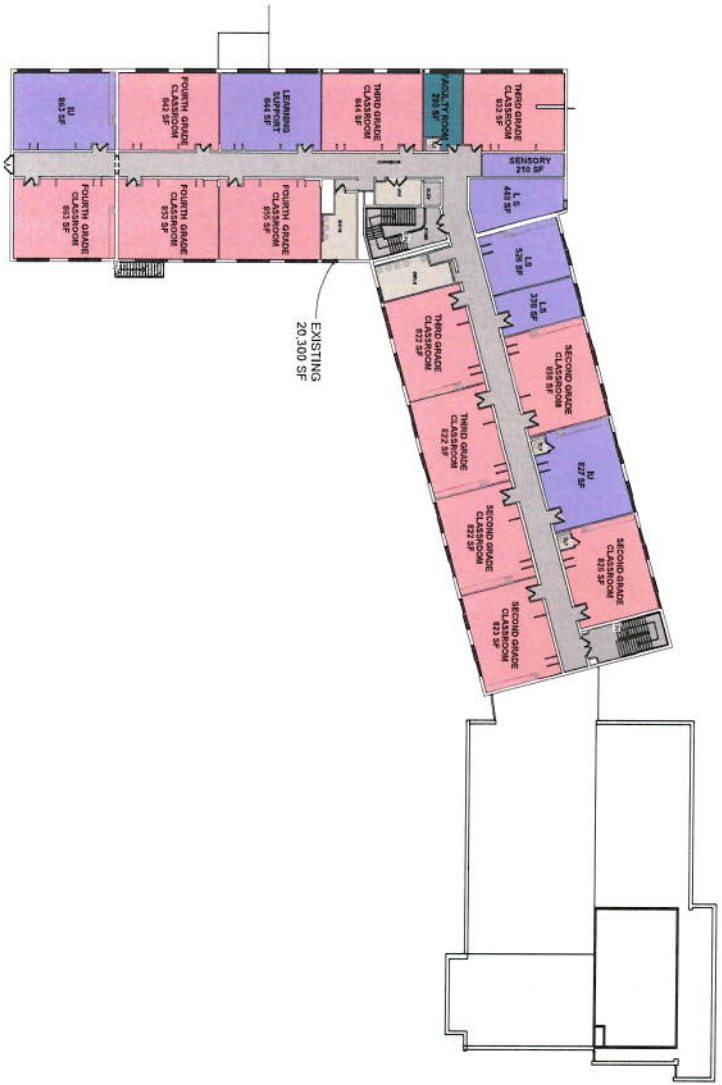

SECOND FLOOR PLAN - BASELINE

BUILDING CAPACITY

PDE Capacity Calculation	
4 General K classrooms	100
16 General 1-4 classrooms	400
3 Learning Support classrooms	75
3 Learning Support Resource rooms	24
2 LU classrooms	50
PDE Capacity	649
Adjustments for Practical Capacity	
4 General K classrooms	80
16 General 1-4 classrooms	400
3 Learning Support classrooms	36
3 Learning Support Resource rooms	24
2 LU classrooms	0
Practical Capacity	540
Highest projected K-4 enrollment	448



11700 RIVER CREEK
MUSKOGEE, AL 37018
PHONE: 205.333.2244
WWW.M&KARCHITECTURE.COM
COURTESY



DATE	DESCRIPTION	BY	CHK.

PROJECT: GRAND BLENDED LEARNING CENTER SCHOOL CENTER

CLIENT: Grand Elementary School

SECOND FLOOR PLAN - BASELINE

DATE: 10/26/2022
PROJECT NO: 2022-01
DRAWN BY: ALAN
CHECKED BY: ALAN

PRA0.2

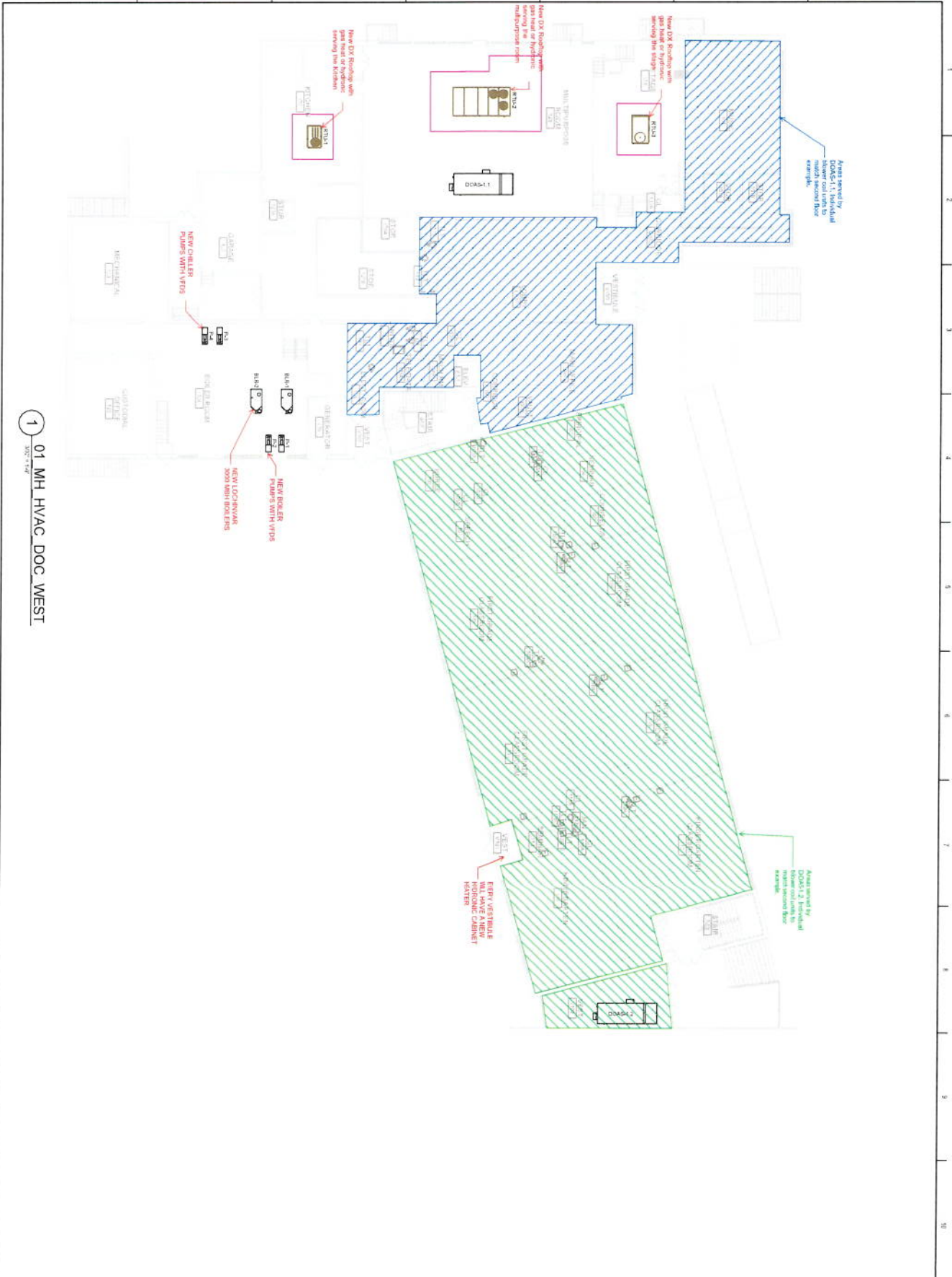

1 01 MH HVAC DOC WEST

DATE: 11-06-2020
 PROJECT: 1245-01
 DRAWING: MH101

SWSD - CENTRAL HVAC RENOVATION
 555 WEST MOUNTAIN AVENUE
 SOUTH WILLIAMSPORT, PA 17702

MECHANICAL HVAC FIRST FLOOR PLAN WEST

NO.	DATE	COMMENT

David J. Bickel
 License No. 11117
 State of Pennsylvania

Design Group, Inc.
 100 COMMERCE PARK DRIVE
 WILLIAMSPORT, PA 17702
 (717) 326-6100

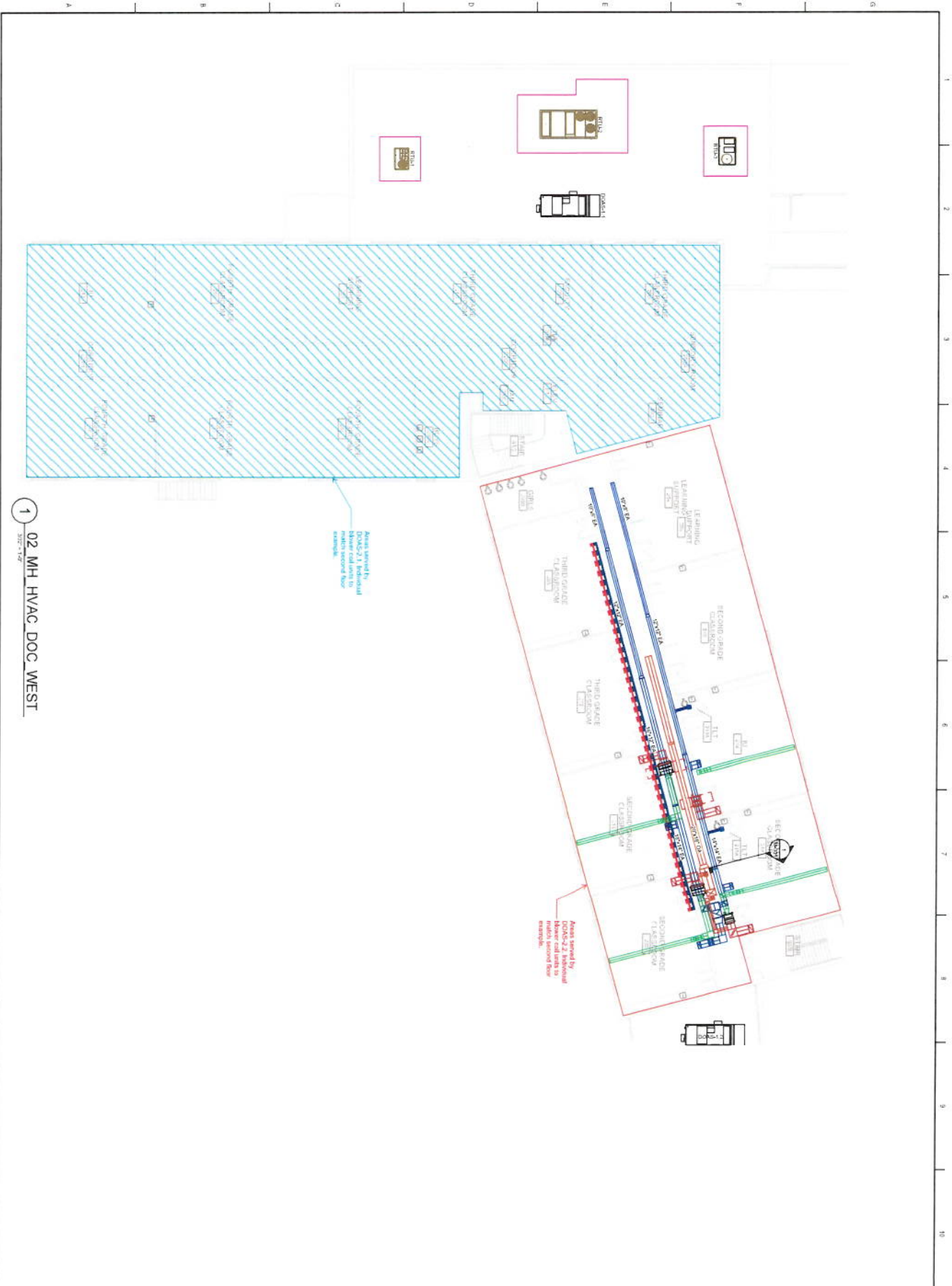

1 02_MH_HVAC_DOC_WEST

Doc	11-06-2020
Project No.	12345-123
Sheet No.	
MH111	

SWSD - CENTRAL HVAC RENOVATION
 555 WEST MOUNTAIN AVENUE
 SOUTH WILLIAMSPORT, PA 17702

MECHANICAL HVAC SECOND FLOOR PLAN WEST

NO.	DATE	COMMENT

Green Design Group
 PROJECT ARCHITECT
 1000 N. 10TH ST.
 WILLIAMSPORT, PA 17702
 (717) 326-6111

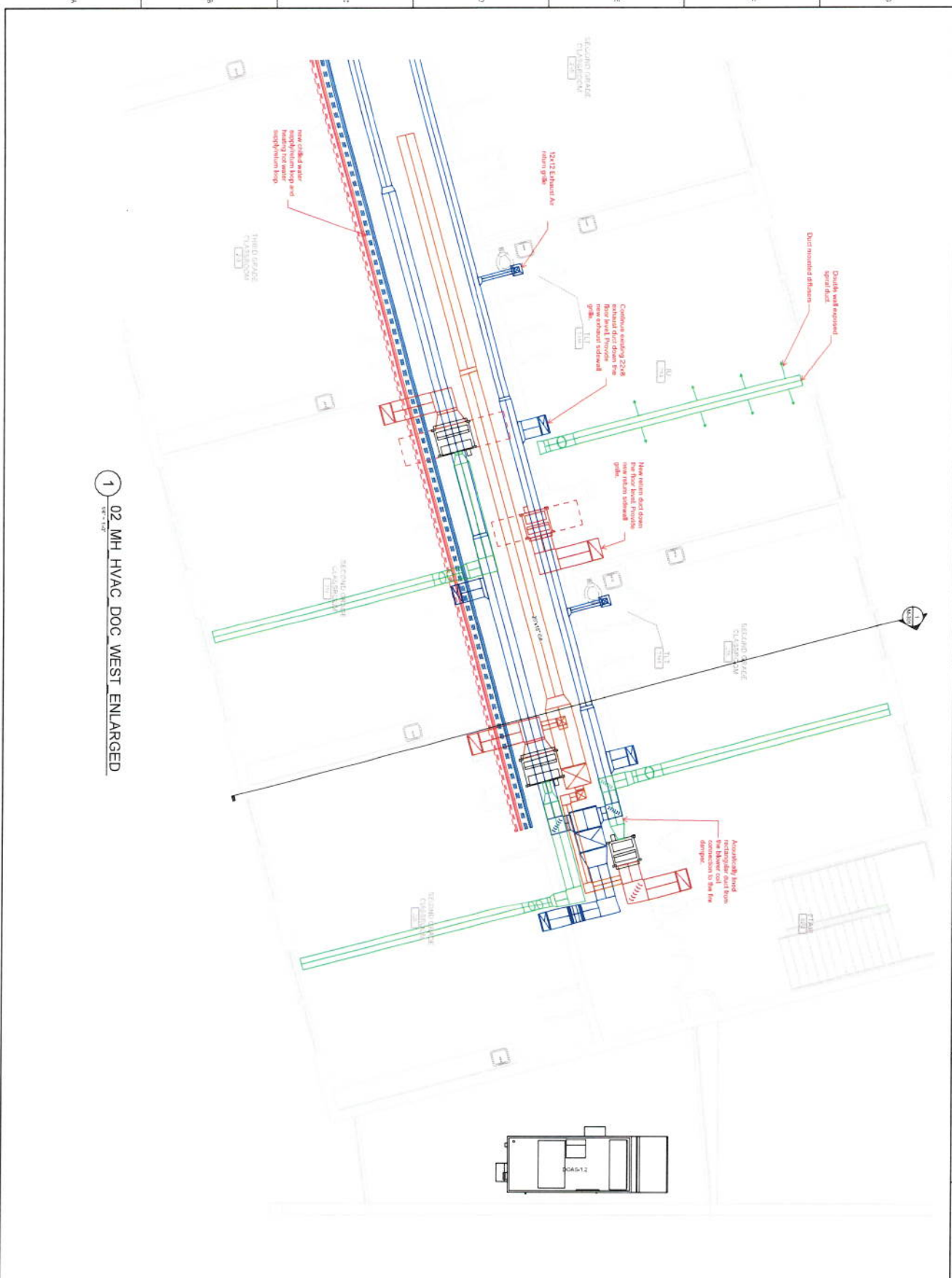

LDG

MECHANICAL
 CONTRACTOR



1 02_MH HVAC DOC WEST ENLARGED



 <p>LDG Lynch Design Group 11001 MARKET FARM DRIVE SUITE 201 HARRISBURG, PA 17112 PH: 717.534.8800 WWW.LDGDIRECT.COM</p>		SWSD - CENTRAL HVAC RENOVATION 555 WEST MOUNTAIN AVENUE SOUTH WILLIAMSPORT, PA 17702 ENLARGED PLANS	DATE: 11-06-2023 DRAWN BY: J2AS-123 SHEET NO: M-401	10/4/2022 2:12:01 PM
		SHEET NO: M-401	DATE:	COMMENTS:

