[illegible]

A-PH1





317 NORTH FRONT STREET  
HARRISBURG, PA 17101

Phone 717 238 6810 Fax 717 238 6830  
www.mckissickassociates.com

Consultants:  
STRUCTURAL / CIVIL / MEP:  
Larson Design Group  
1000 Commerce Park Drive,  
Suite 201  
Williamsport, PA 17701

FOOD SERVICE:  
Culinary Advisors  
2004 Stockton Road  
Phoenix, MD 21131

Seal:



LEGEND - STAFF TEMPORARY RELOCATION			
	TEMPORARY RELOCATION OF ROOM		
	PHASE 1A	AUGUST 21, 2023 - NOVEMBER 21, 2023	
	PHASE 2	NOVEMBER 22, 2023 - MARCH 28, 2024	
	PHASE 3	MARCH 29, 2024 - JULY 15, 2024	
	PHASE 4A	JUNE 1, 2024 - AUGUST 15, 2024	
	PHASE 4B	JUNE 1, 2024 - OCTOBER 15, 2024	

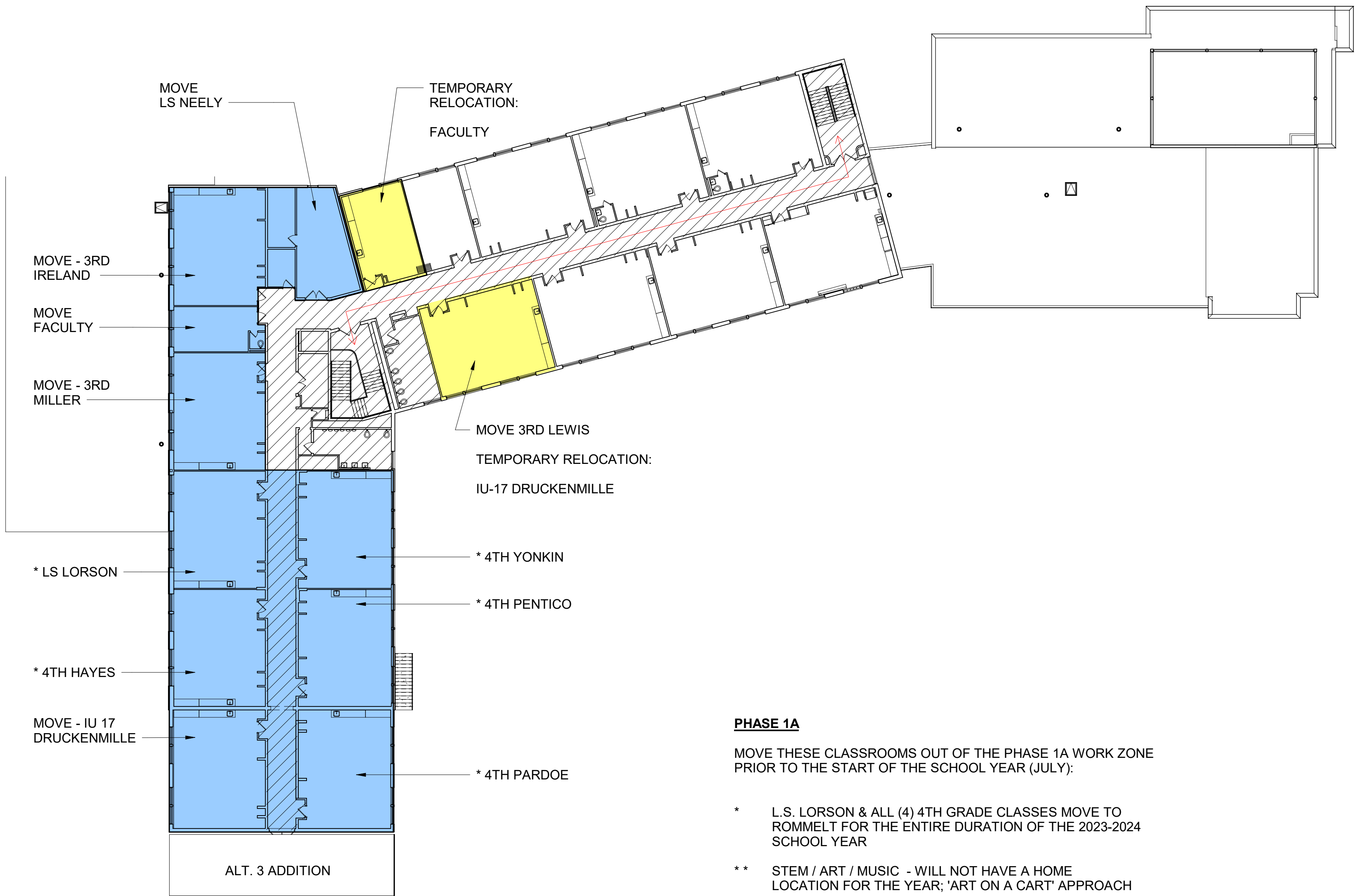

- PHASE 1A**  
MOVE THESE CLASSROOMS OUT OF THE PHASE 1A WORK ZONE PRIOR TO THE START OF THE SCHOOL YEAR (JULY):
- \* L.S. LORSON & ALL (4) 4TH GRADE CLASSES MOVE TO ROMMELT FOR THE ENTIRE DURATION OF THE 2023-2024 SCHOOL YEAR
  - \*\* STEM / ART / MUSIC - WILL NOT HAVE A HOME LOCATION FOR THE YEAR; 'ART ON A CART' APPROACH
  - \*\*\* TEMPORARILY RELOCATE NEELY'S LOCKED FILES TO ROMMELT FOR DURATION OF PHASE 1 ONLY.

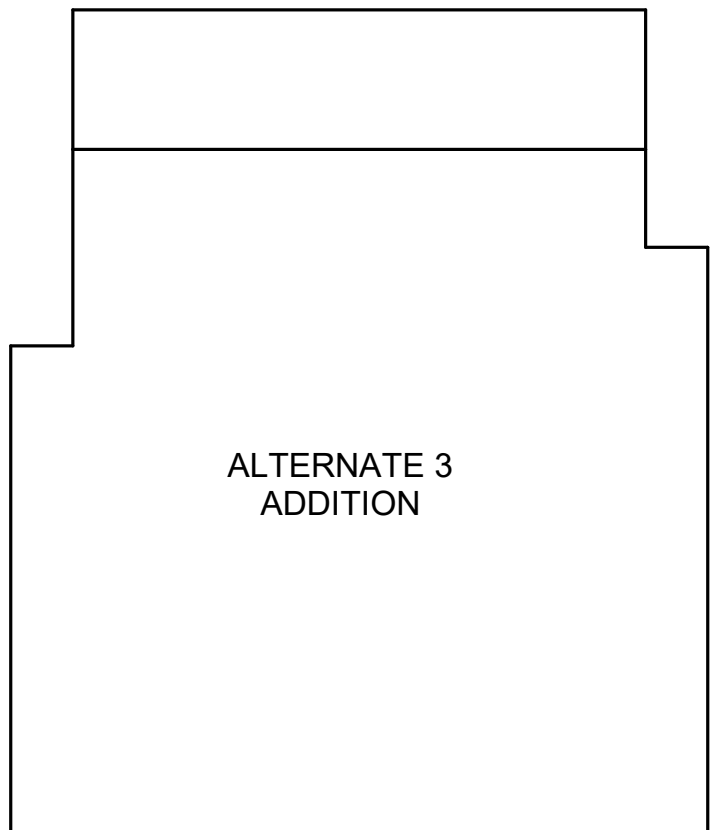

THIRD FLOOR PLAN - PHASING DIAGRAM  
3/64" = 1'-0"

ISSUE LOG		
Distribution	Date	No.

Client:  
SOUTH WILLIAMSPORT AREA  
SCHOOL DISTRICT

Central Elementary School  
Renovations and Additions

Drawing Title:  
**PHASING PLAN  
RELOCATIONS  
REQU. DURING  
PHASE 1A**

60% CM REVIEW SET  
Issue Date:  
April 19, 2023  
Project Number: 2022-12  
Drawing Number:  
Drawn By: MAS

**A-PH1A**



# A-PH1A.1

100

STEM / ART / MUSIC / TITLE 1 - WILL NOT HAVE A HOME LOCATION FOR THE YEAR; 'ART ON A CART' APPROACH

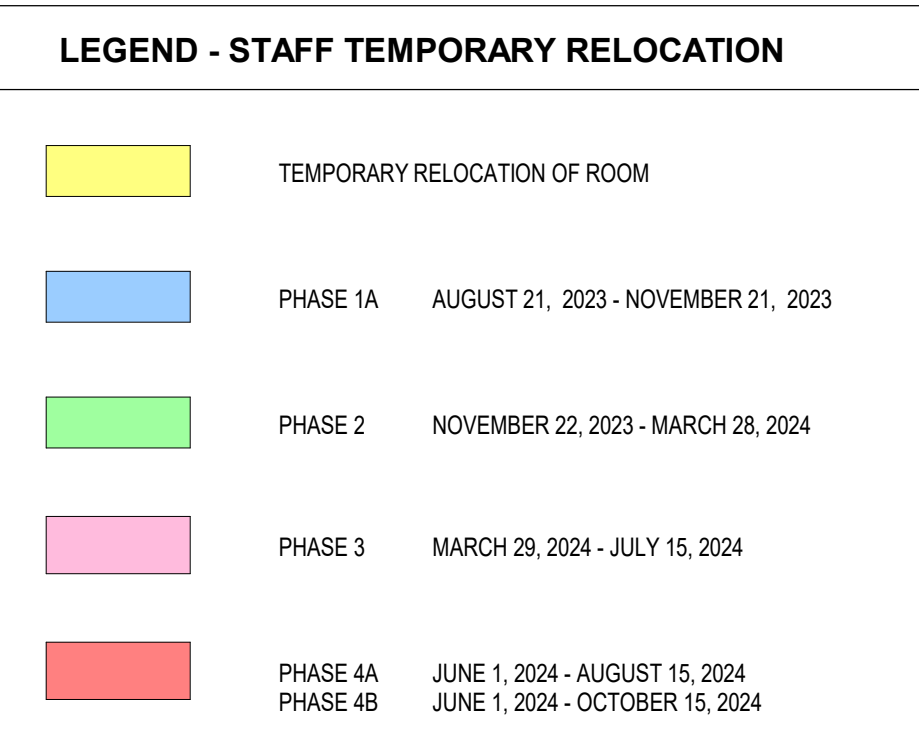

ROMMELT PHASING DIAGRAM  
3/64" = 1'-0"





317 NORTH FRONT STREET  
HARRISBURG, PA 17101

Phone 717 238 6810 Fax 717 238 6830  
www.mckissickassociates.com

Consultants:  
STRUCTURAL / CIVIL / MEP:  
Larson Design Group  
1000 Commerce Park Drive,  
Suite 201  
Williamsport, PA 17701

FOOD SERVICE:  
Culinary Advisors  
2004 Stockton Road  
Phoenix, MD 21131

Seal:

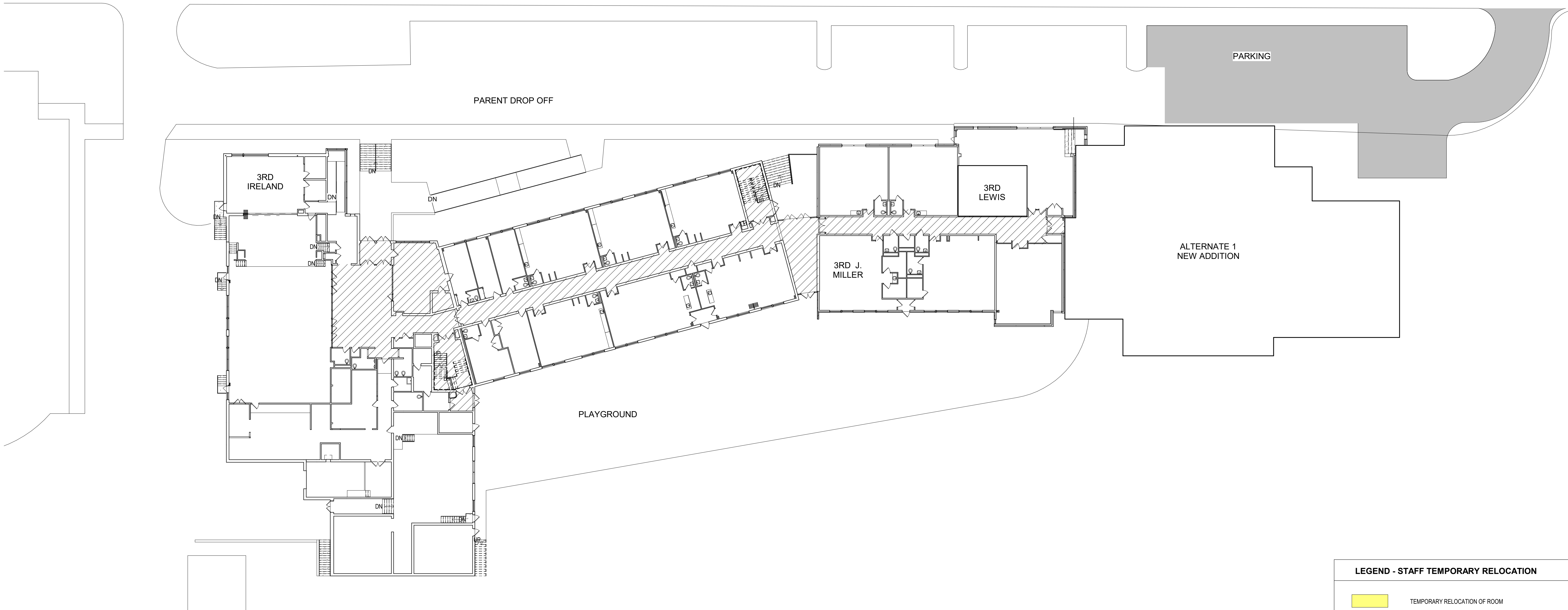

FIRST FLOOR PLAN - PHASE 2 RELOCATION  
3/64" = 1'-0"

LEGEND - STAFF TEMPORARY RELOCATION			
	TEMPORARY RELOCATION OF ROOM		
	PHASE 1A	AUGUST 21, 2023 - NOVEMBER 21, 2023	
	PHASE 2	NOVEMBER 22, 2023 - MARCH 28, 2024	
	PHASE 3	MARCH 29, 2024 - JULY 15, 2024	
	PHASE 4A	JUNE 1, 2024 - AUGUST 15, 2024	
	PHASE 4B	JUNE 1, 2024 - OCTOBER 15, 2024	

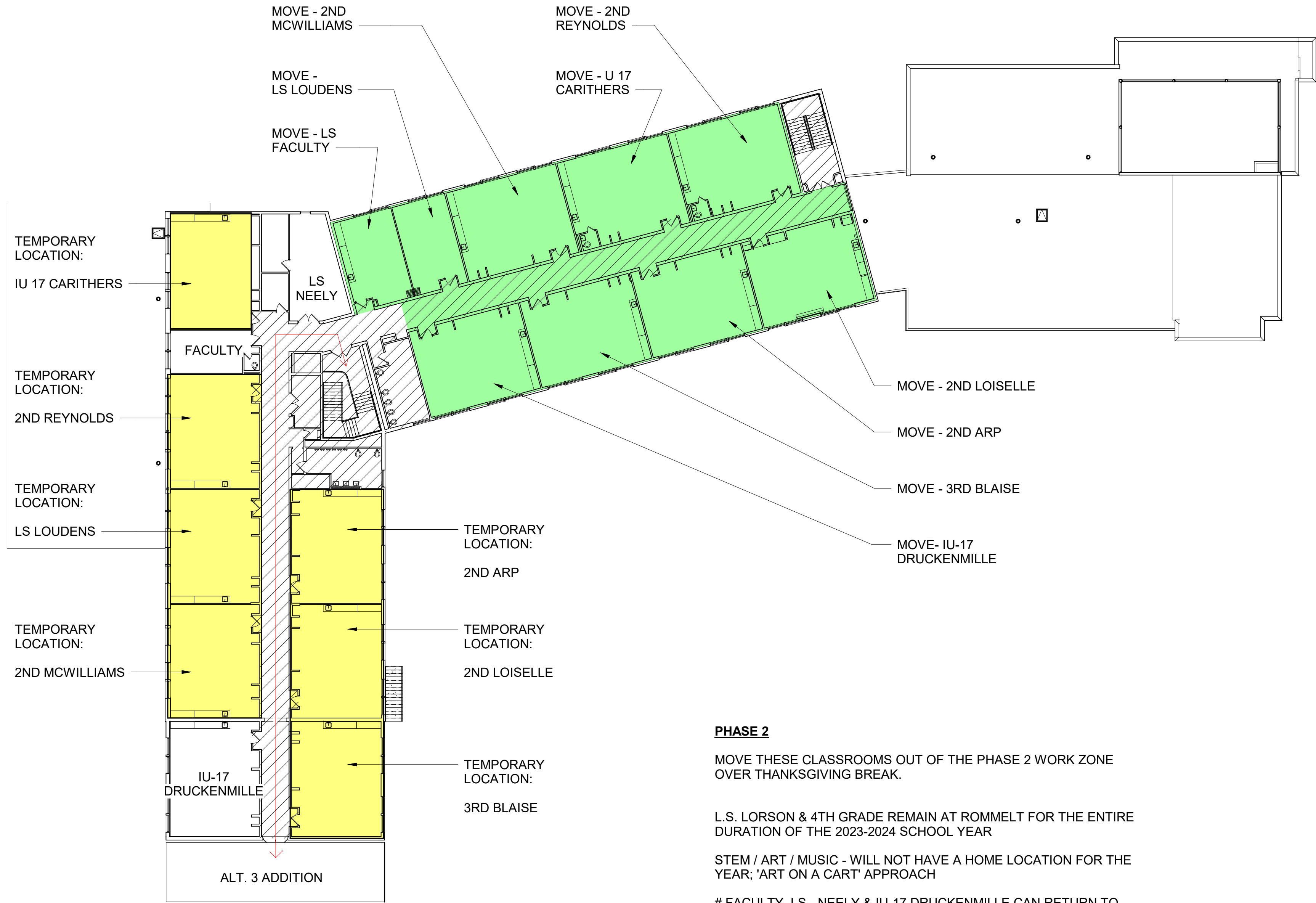

SECOND FLOOR PLAN - PHASE 2 RELOCATION  
3/64" = 1'-0"

**PHASE 2**  
MOVE THESE CLASSROOMS OUT OF THE PHASE 2 WORK ZONE OVER THANKSGIVING BREAK.  
L.S. LORSON & 4TH GRADE REMAIN AT ROMMELT FOR THE ENTIRE DURATION OF THE 2023-2024 SCHOOL YEAR  
STEM / ART / MUSIC - WILL NOT HAVE A HOME LOCATION FOR THE YEAR; 'ART ON A CART' APPROACH  
# FACULTY, LS - NEELY & IU-17 DRUCKENMILLE CAN RETURN TO THEIR ORIGINAL LOCATIONS PRIOR TO THIS PHASE

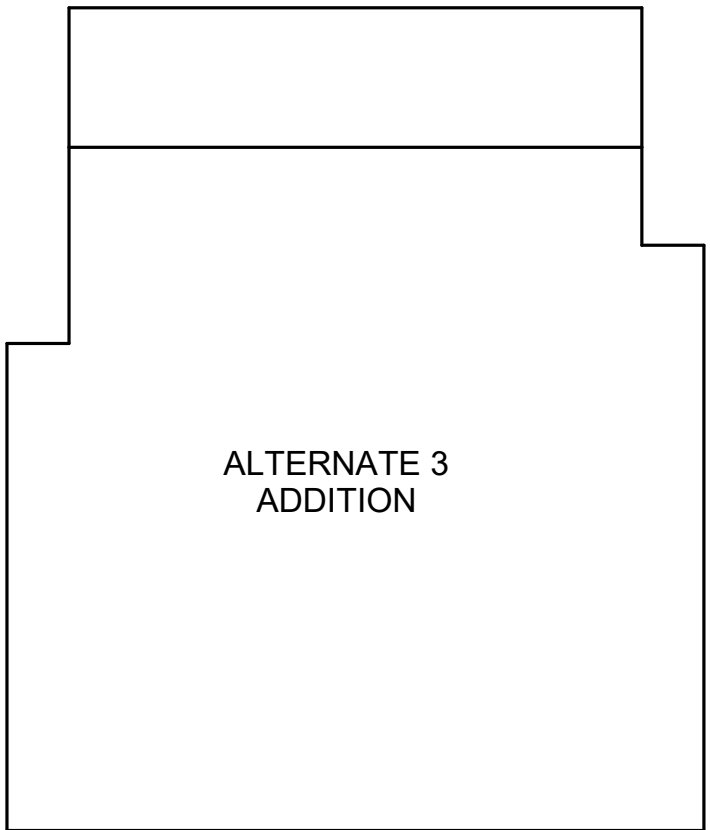

THIRD FLOOR PLAN - PHASING DIAGRAM  
3/64" = 1'-0"

ISSUE LOG		
Distribution	Date	No.

Client:  
SOUTH WILLIAMSPORT AREA  
SCHOOL DISTRICT

Central Elementary School  
Renovations and Additions

Drawing Title:  
**PHASING PLAN  
RELOCATIONS  
REQU. DURING  
PHASE 2**

60% CM REVIEW SET  
Issue Date:  
April 19, 2023  
Project Number:      Drawn By:  
2022-12      MAS  
Drawing Number:

**A-PH2**





317 NORTH FRONT STREET  
HARRISBURG, PA 17101

Phone 717 238 6810 Fax 717 238 6830  
www.mckissickassociates.com

Consultants:  
STRUCTURAL / CIVIL / MEP:  
Larson Design Group  
1000 Commerce Park Drive,  
Suite 201  
Williamsport, PA 17701

FOOD SERVICE:  
Culinary Advisors  
2004 Stockton Road  
Phoenix, MD 21131

Seal:

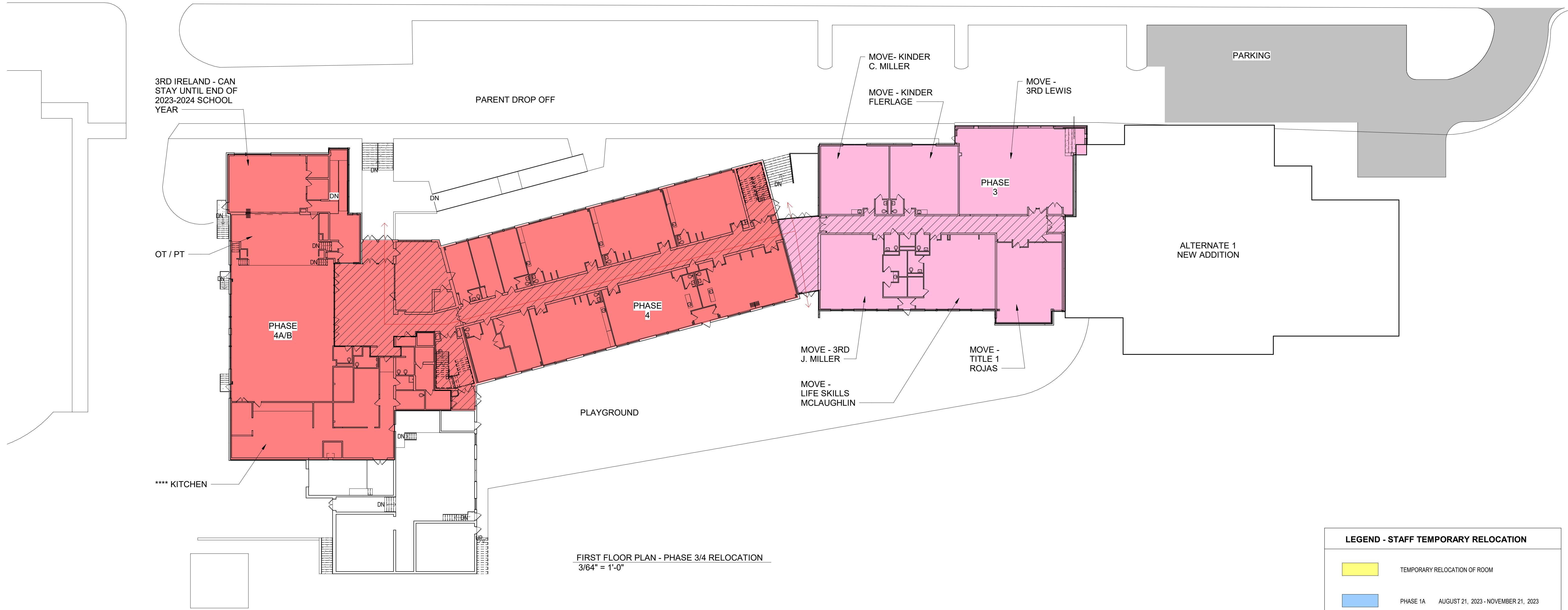

LEGEND - STAFF TEMPORARY RELOCATION			
	TEMPORARY RELOCATION OF ROOM		
	PHASE 1A	AUGUST 21, 2023 - NOVEMBER 21, 2023	
	PHASE 2	NOVEMBER 22, 2023 - MARCH 28, 2024	
	PHASE 3	MARCH 29, 2024 - JULY 15, 2024	
	PHASE 4A	JUNE 1, 2024 - AUGUST 15, 2024	
	PHASE 4B	JUNE 1, 2024 - OCTOBER 15, 2024	

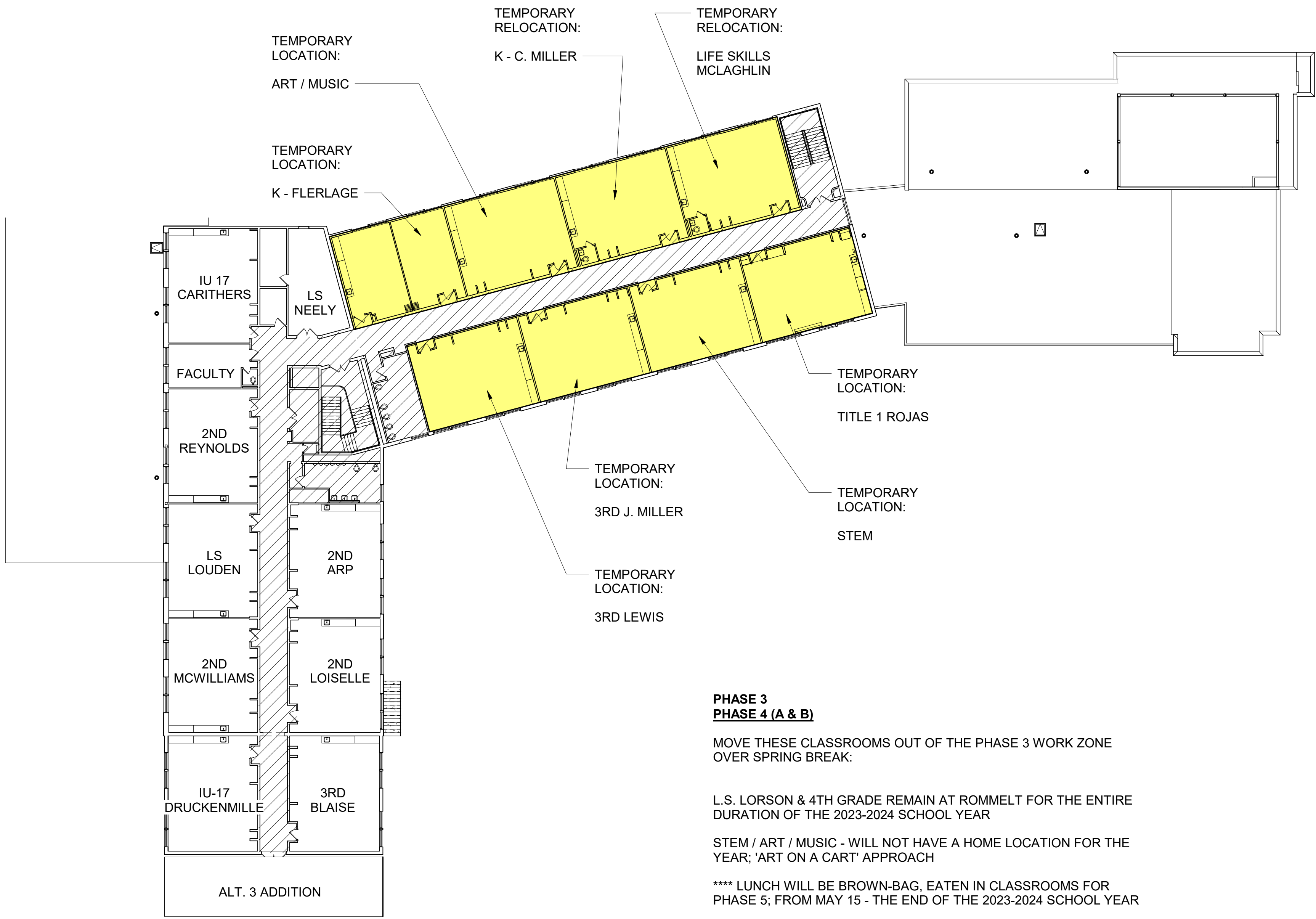

**PHASE 3  
PHASE 4 (A & B)**  
MOVE THESE CLASSROOMS OUT OF THE PHASE 3 WORK ZONE OVER SPRING BREAK:  
  
L.S. LORSON & 4TH GRADE REMAIN AT ROMMELT FOR THE ENTIRE DURATION OF THE 2023-2024 SCHOOL YEAR  
  
STEM / ART / MUSIC - WILL NOT HAVE A HOME LOCATION FOR THE YEAR; 'ART ON A CART' APPROACH  
  
\*\*\*\* LUNCH WILL BE BROWN-BAG, EATEN IN CLASSROOMS FOR PHASE 5; FROM MAY 15 - THE END OF THE 2023-2024 SCHOOL YEAR

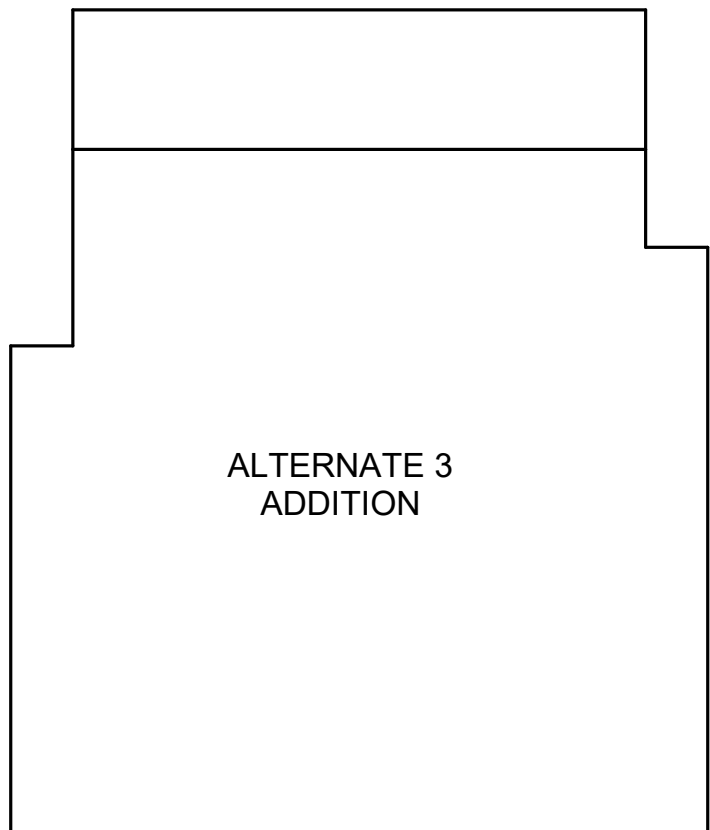

ISSUE LOG		
Distribution	Date	No.

Client:  
SOUTH WILLIAMSPORT AREA  
SCHOOL DISTRICT

Central Elementary School  
Renovations and Additions

Drawing Title:  
**PHASING PLAN  
RELOCATIONS  
REQU. DURING  
PHASE 3 / 4**

60% CM REVIEW SET  
Issue Date:  
April 19, 2023  
Project Number: 2022-12  
Drawing Number:  
Drawn By: MAS

**A-PH3/4**